

PLEASE USE POLLING TO ANSWER AS YOU
WAIT

I AM...

- A. A student that is currently in Algebra I, Biology, Literature Analysis and Composition II this school year.
- B. 11th Grade student who never tested.
- C. A student that attempted a Keystone exam in previous years and did not receive a proficient score
- D. Learning Coach



AGORA
Cyber Charter School



KEYSTONE TESTING MEETING

Wednesday, March 7, 2018



WELCOME & INTRODUCTION



Jeff Miller
High School Principal



Regan Shebeck
High School Asst. Principal



QUESTIONS

- Please hold all questions until the end of the session.
- We will most likely cover the questions in this session.
- Make note of anything we didn't cover

What are the Keystone Exams?



- ◆ *The keystone exams are end-of-course assessments designed to evaluate proficiency in academic content.*
- ◆ *Algebra I, Literature, & Biology are the required Exams*

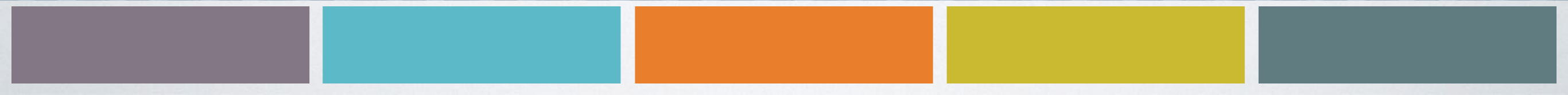

WHO WILL PARTICIPATE IN THE KEYSTONE EXAMS?

- Anyone currently in a Keystone course: Algebra I, Biology & LAC II (Literature Analysis and Composition II)
- All 11th graders who have not attempted the exam
- All students who have attempted but were not proficient. 11th graders are required since it is a graduation requirement.

What types of questions are on the Keystone Exams?

- ◆ *The Keystone Exams will include multiple-choice and constructed-response, or open-ended questions*
- ◆ *For each Keystone Exam, approximately 60 percent to 75 percent of the total score will be from multiple-choice questions.*
- ◆ *25 percent to 40 percent of the total score will be from constructed response questions.*

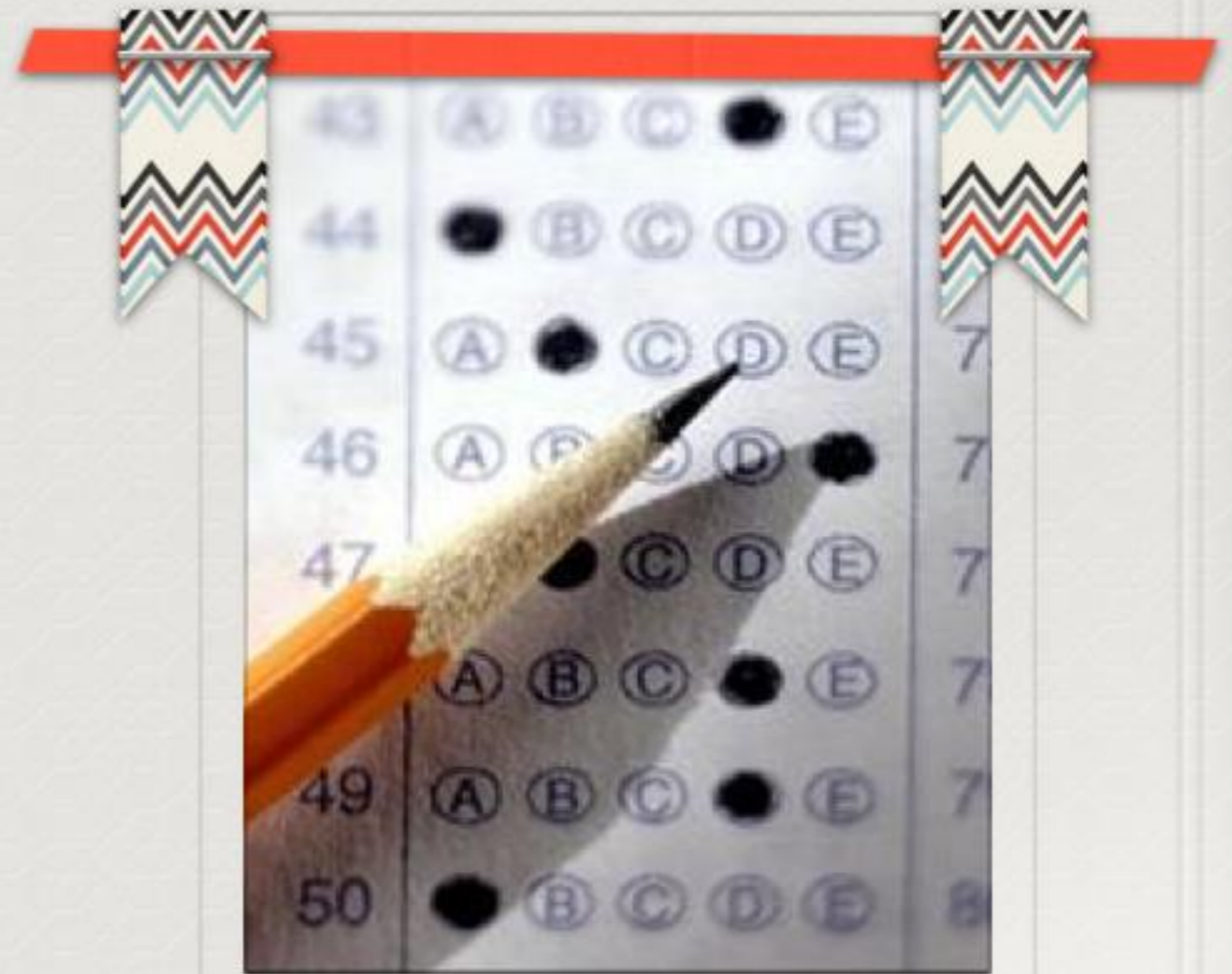

What is assessed on the Keystone Exams?



- ◆ *Pennsylvania adopted the Pennsylvania Core Standards, standards aligned with expectations for success in college and the workplace.*
- ◆ *The keystones are designed to measure these standards*



How are the written response to constructed response questions scored?

- ◆ *The written responses for constructed-response questions are scored by evaluators trained in applying a pre-determined scoring system.*
- ◆ *Scores are based on content only. Spelling and punctuation are not included as part of the scoring process.*
- ◆ *Most constructed-response questions require students to show their work or explain their reasoning.*
- ◆ *These Keystone Exam questions will ask students to explain, analyze, describe, or compare. Some questions will also require students to perform calculations or create graphs, plots, or drawings.*

HOW MANY HAVE USED USA TEST PREP BEFORE?

- Have used it before



- Never used it before



USA TEST PREP

- We use USA Test Prep to prepare and help to review for Keystone Exams
- All students that are in Algebra I, Literature Analysis and Composition II and Biology have an account.
- Any 11th grader who never tested or did not get proficient have been added.

MEMBER LOGIN

- Member Login
- Create Account
- Forgot Password?
- User Agreement

Member Login

Agora acct ID
#agora79

Login for all HS students is
firstname.lastname

Show Text

Password is agora2017 for all.

For security purposes, password autofill has been disabled. You will need to re-enter your password each time you log in.



 [Help Videos](#)

[HOME](#) ▶ [AGORA TEST](#)

Agora Test

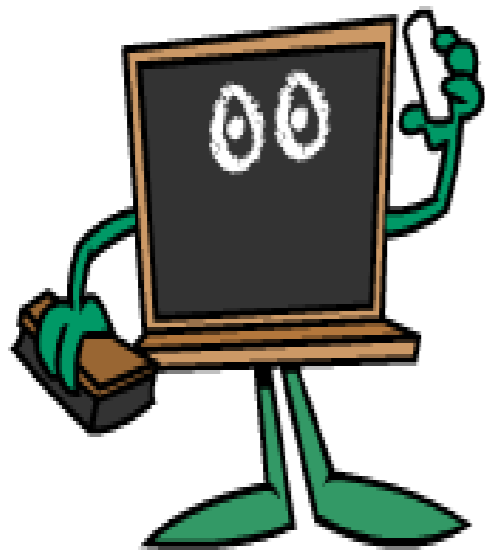





Logins: 0

Tokens: 0 

Badges:

[Time: 00 min](#)

 [Personal Settings](#)

-  [Graded Work](#)
-  [Game Arcade](#)
-  [Join a Class Party](#)
-  [Take a Benchmark Test](#)
-  [Complete a Saved Test](#)

-- Filter by Class -- ▼

[Join a Class](#)

View:



KEYSTONE PRACTICE



- Click on the arrow next to Keystone
- You can choose the test you need to practice
- You can do variety of activities and games.
- **This is all Asynchronous and not graded**

[HOME](#) ▶ [ALGEBRA I KEYSTONE \(PA CORE\)](#)

When taking a test, use my name to log into test.

Teacher: Mrs. Shebeck ▼

Algebra I Keystone (PA Core)



[Take a Test](#)

[Progress Report](#)

[Item of the Day](#)

[Game Arcade](#)

Dot Rank Settings i

- Based on Practice Mastery
- Match Progress Report
- Include Retry Scores

Operations with Real Numbers and Expressions [Flashcards](#) | [Glossary](#) | [Reporting Category Test](#)

[Progress](#) | [Dot Rank](#)

1	(A1.1.1.1) Compare/order Real Numbers	<input type="text"/>	<input type="radio"/>
2	(A1.1.1.2) Simplify Square Roots	<input type="text"/>	<input type="radio"/>
3	(A1.1.1.2.1) GCF/LCM Of Monomials	<input type="text"/>	<input type="radio"/>
4	(A1.1.1.3.1) Integer Exponents	<input type="text"/>	<input type="radio"/>
5	(A1.1.1.4.1) Estimation	<input type="text"/>	<input type="radio"/>
6	(A1.1.1.5.1) Polynomial Arithmetic	<input type="text"/>	<input type="radio"/>
7	(A1.1.1.5.2) Factor Algebraic Expressions	<input type="text"/>	<input type="radio"/>



TESTING SITES

- Keystone Window is May 14-25
- Where will you test?
 - Sites close to you, we have sites all across the state
 - Survey will be sent out in email to pick site.

FAQ

- **Do I need to test?**
- If you are currently:
 - In a Keystone course
 - Any 11th grader who never tested or did not score proficient or advanced on an exam in a subject.
 - Any student who did not receive a proficient or advanced score.

FAQ CONT.

- **I have an issue with my test site, what do I do?** Please contact your Family Coach to discuss.
- **What was my score on my test?** Please check with your School Counselor to get your score. We will not give out scores in the session.
- **If I did not score proficient or advanced, can I retest?** Yes and you can use USA Test Prep to prepare

QUESTIONS

